



**16 Melbourne Rise, Bicton Heath, Shrewsbury, SY3 5DA**

3 bedroom semi-detached house — £295,000 Freehold



## 16 Melbourne Rise, Bicton Heath, Shrewsbury, SY3 5DA

Coopergreenpooks.co.uk

£295,000 Freehold — 3 bedroom semi-detached house

sales@cgpooks.co.uk

**This beautifully presented semi-detached house has been extended and fully renovated within the last five years, creating a thoughtfully-designed family home, finished to a high standard throughout, while benefitting from a purpose-built home office, large detached garage, landscaped south facing garden and driveway parking.**

### KEY FEATURES

- Very practical entrance porch opening to a good-sized living room with bow window to front and useful under stairs storage
- Impressive open plan kitchen/dining/family room with bespoke fitted cupboards, feature roof lantern, and glazed double doors onto the rear garden allowing plenty of natural light
- A range of well-fitted units to the kitchen area, complete with integrated appliances, quartz work surfaces, island unit and breakfast bar
- There is also a cloakroom/WC on the ground floor
- On the first floor is a master bedroom with built-in wardrobes, two further bedrooms and a modern family bathroom with shower, as well as additional storage on the landing
- uPVC double glazed windows and gas fired central heating throughout
- Attractively landscaped south facing rear garden, laid to artificial lawn with paved sun terrace and gated access to side
- The versatile home office has been purpose-built to create the perfect space to work from home, or could easily be used as a summer house, studio or gym
- To the side of the property is a private driveway providing parking for at least two cars and access to the large detached garage, which has an electric roller shutter door
- This property has been fully renovated over the last 5 years with works including a new kitchen, heating system and electrics, flooring and décor, extended accommodation and building of the home office etc. Within the last 2 years, the property has had new windows, a new garage door, and new fascias and guttering etc.
- Located on a quiet cul-de-sac within a popular residential area, a short distance from excellent schools, local amenities, the Royal Shrewsbury Hospital, road links via the bypass, and less than two miles from the town centre

Cooper Green Pooks  
3 Barker Street  
Shrewsbury  
SY1 1QF

www.cgpooks.co.uk  
sales@cgpooks.co.uk  
01743 276666



16 Melbourne Rise, Bicton Heath, Shrewsbury, SY3 5DA

Coopergreenpooks.co.uk

£295,000 Freehold — 3 bedroom semi-detached house

sales@cgpooks.co.uk

Ground Floor  
Approx. 78.1 sq. metres (840.1 sq. feet)

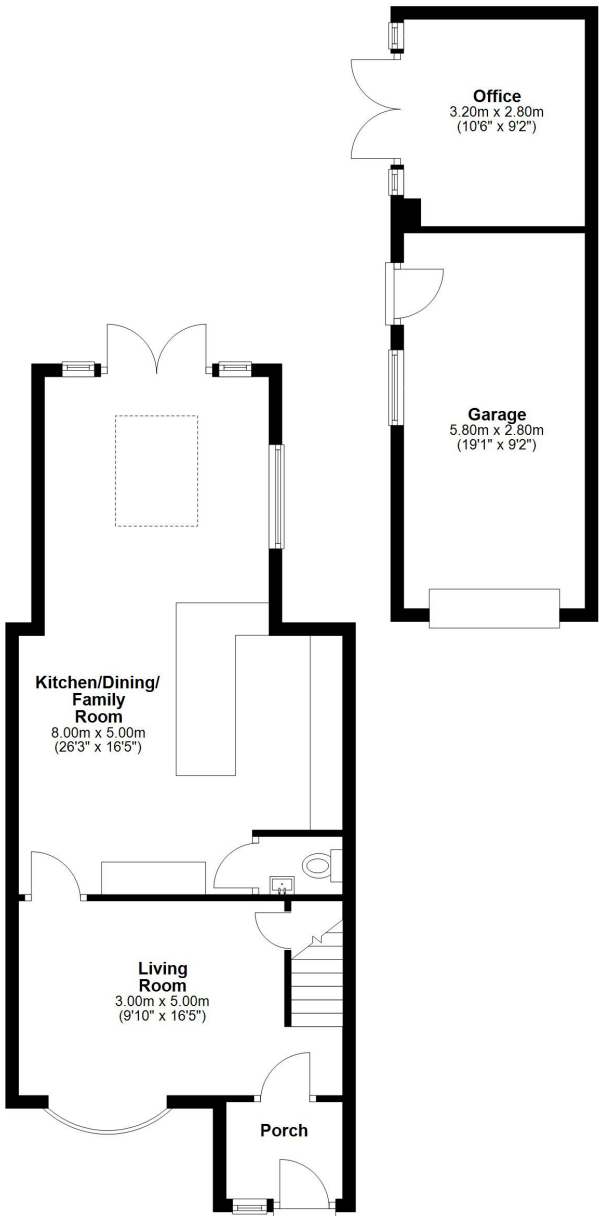

First Floor  
Approx. 35.7 sq. metres (383.8 sq. feet)

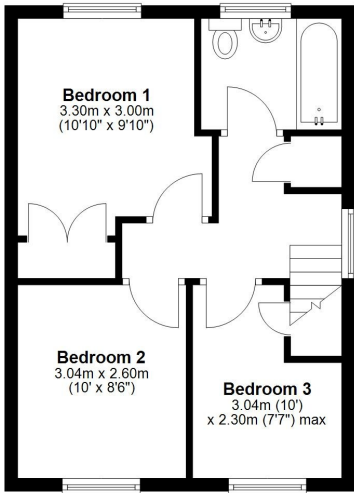

Total area: approx. 113.7 sq. metres (1223.9 sq. feet)



















## 16 Melbourne Rise, Bicton Heath, Shrewsbury, SY3 5DA

£295,000 Freehold — 3 bedroom semi-detached house

[sales@cgpooks.co.uk](mailto:sales@cgpooks.co.uk)

[Coopergreenpooks.co.uk](http://Coopergreenpooks.co.uk)



Cooper Green Pooks  
3 Barker Street  
Shrewsbury  
SY1 1QF

[www.cgpooks.co.uk](http://www.cgpooks.co.uk)  
[sales@cgpooks.co.uk](mailto:sales@cgpooks.co.uk)  
01743 276666



rightmove 

 nTheMarket.com





## 16 Melbourne Rise, Bicton Heath, Shrewsbury, SY3 5DA

£295,000 Freehold — 3 bedroom semi-detached house

[sales@cgpooks.co.uk](mailto:sales@cgpooks.co.uk)

rightmove 

 onTheMarket.com

 **RICS**  
Regulated by RICS



**BOUNDARIES NOT CONFIRMED**

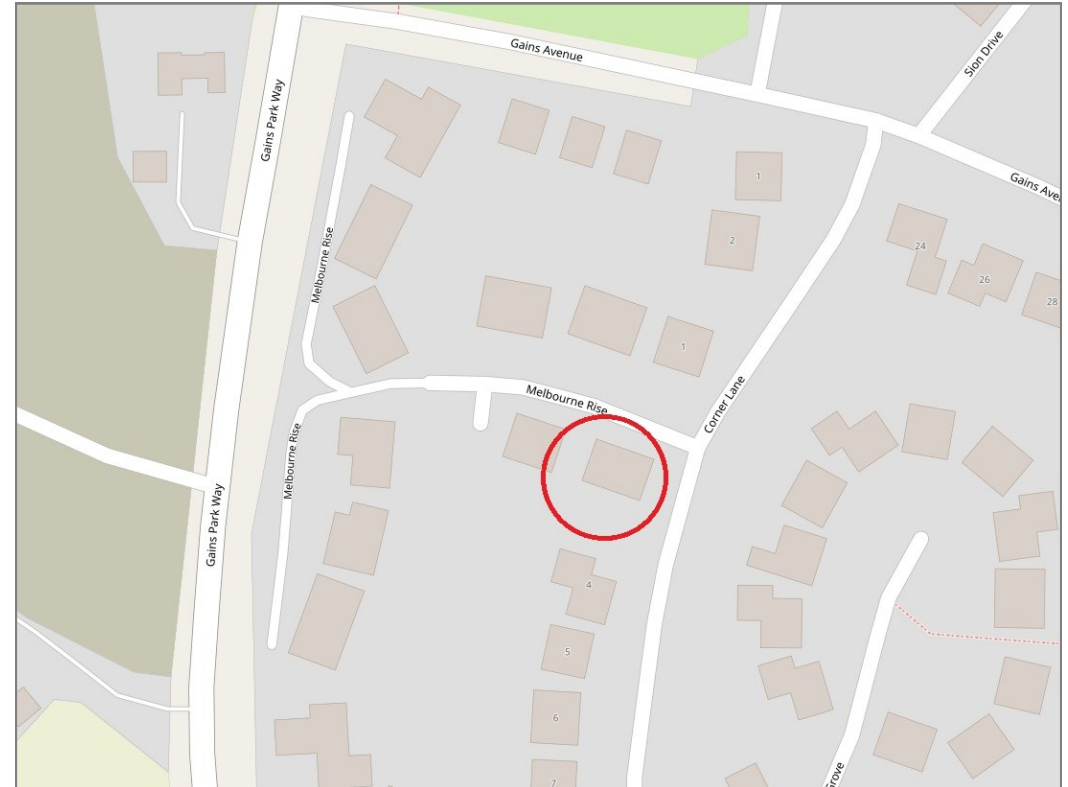

Tenure	<b>Freehold</b>
Local Authority	<b>Shropshire Council</b>
Council Tax	<b>Band B</b>
EPC Band	<b>TBC</b>
Services	<b>All mains services are connected</b>

 **Expert mortgage advice available**

3 Barker St, Shrewsbury SY1 1QF

**Cooper Green Pooks**  
**01743 276666**



Your home may be repossessed if you do not keep up repayments on your mortgage.

There may be a fee for mortgage advice. The actual amount you pay will depend upon your circumstances. The fee is up to 1% but a typical fee is 0.3% of the amount borrowed.



# 16 Melbourne Rise, Bicton Heath, Shrewsbury, SY3 5DA

Coopergreenpooks.co.uk

£295,000 Freehold — 3 bedroom semi-detached house

sales@cgpooks.co.uk

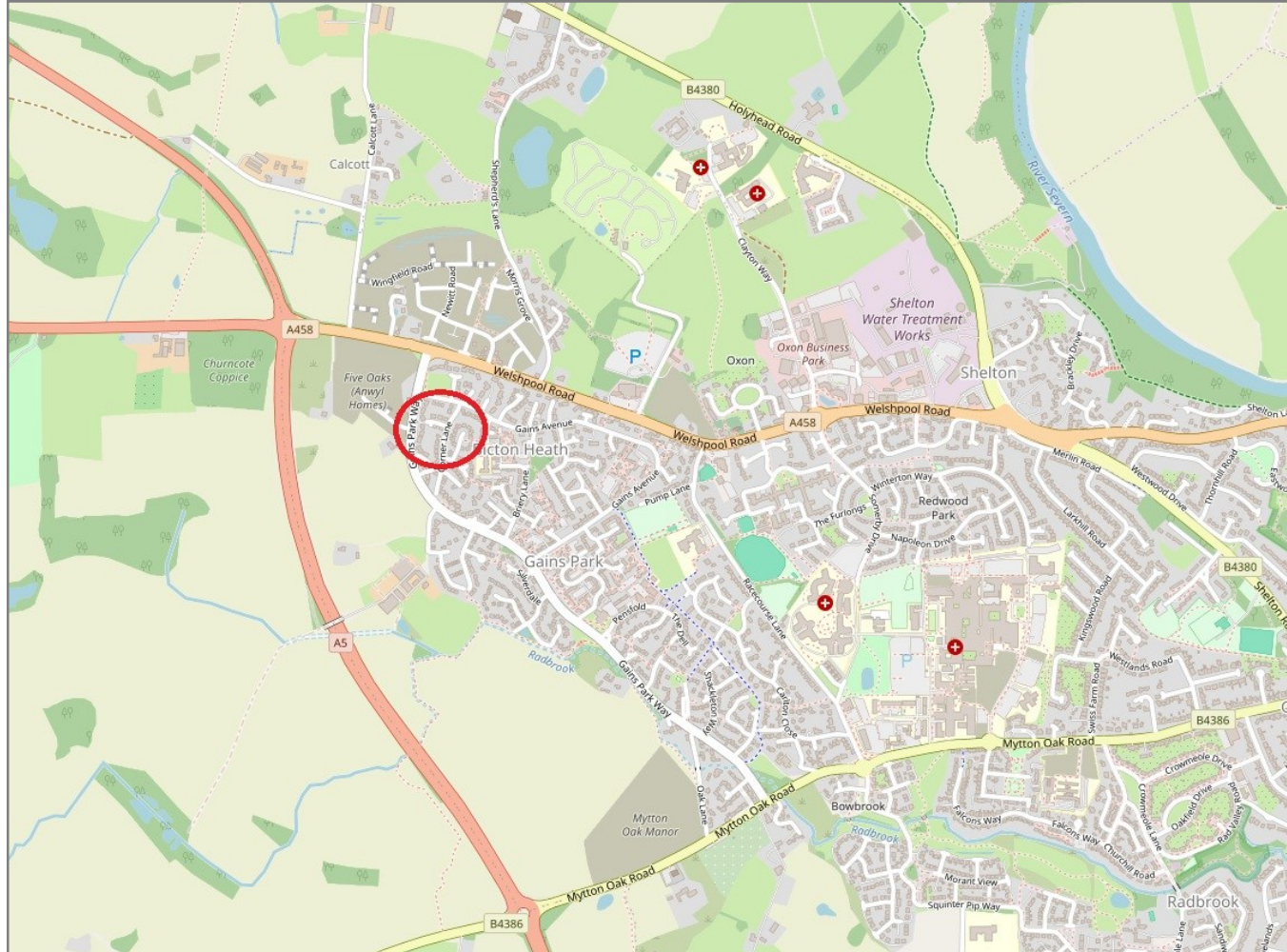

**IMPORTANT NOTICE:** Cooper Green Pooks for themselves and for the lessors or vendors of this property whose agents they are give notice that: 1 No appliances, services or service installations have been tested and no warranty as to suitability or serviceability is implied. Any prospective purchaser or lessee is advised to obtain verification from their surveyor or solicitor. 2. The particulars are set out as a general outline only for the guidance of the intended purchasers or lessees and do not constitute, nor constitute part of, an offer or contract. 3. All descriptions, reference to condition and necessary permissions for use and occupation and other details are given in good faith and are believed to be correct but any intending purchasers or lessees should not rely on them as statements or representation of fact but satisfy themselves by inspection or otherwise as to the correctness of each of them. 4. No person in the employment of Cooper Green Pooks has any authority to make or give any representation or warranty whatsoever in relation to this property. 5. All rentals and prices are quoted exclusive of Stamp Duty, legal and surveyors fees and any other associated purchasers or lessees costs. 6. Floor plans are indicative only and should not be relied on. 7. The plan showing the boundary of the property is indicative only and has not been checked against the legal title so should not be relied on. 8. All dimensions, floor areas and site areas are only approximate and should not be relied on. Dimensions are generally maximum room dimension.